Canon

Allegro
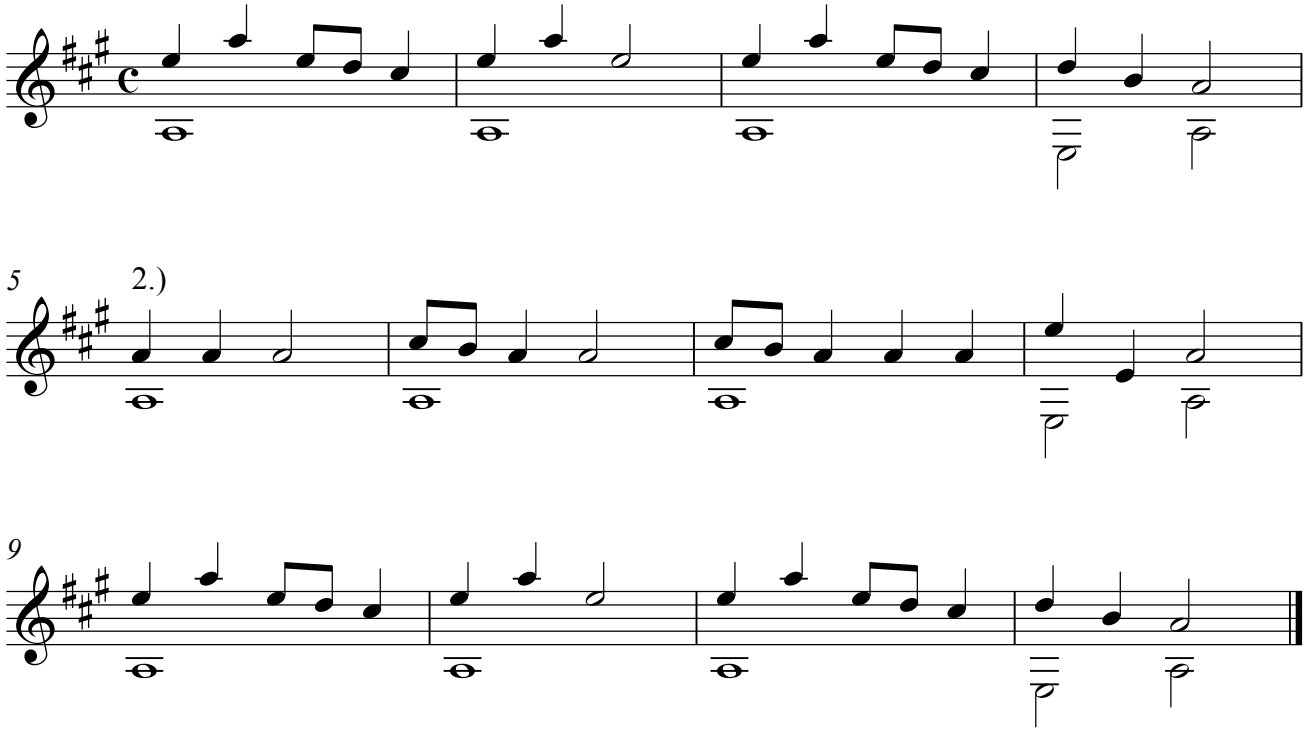
Antonio CALDARA