PARADETAS

Gaspar Sanz
(1640 - 1710)

Allegro

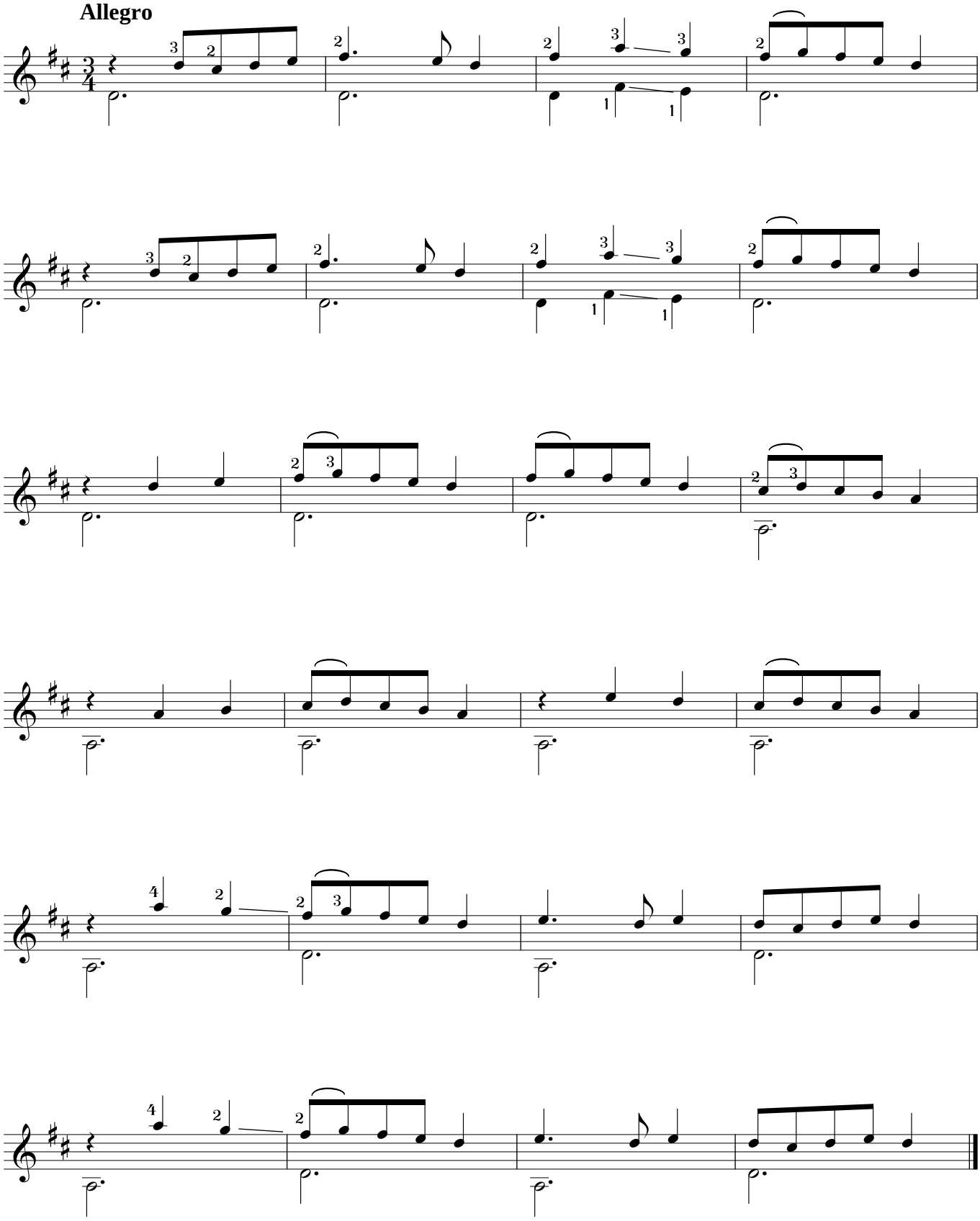

Copyright 2000 by JM Robert